BEST MOTOR
Tel. 059 - 858059
fax. 059 - 850410

ISO-DIN

MOTORE Ø284 TRAZIONE CON ENCODER E SONDA TERMICA
(REV. 0 DEL 14/02/2003)

AC

POTENZA POWER	TENSIONE VOLTAGE	CORRENTE CURRENT	RPM	SERVIZIO SERVICE	SERVIZIO SERVICE	CLASSE ISOL.	INDEX COOLING	ECCITAZIONE	PESO WEIGHT
14 kW	80VDC-54VAC	220 A	1800 RPM	S2 = 60'	S3 = 70%	F	IC 01	FREQ. 60Hz	Kg 142 c.a

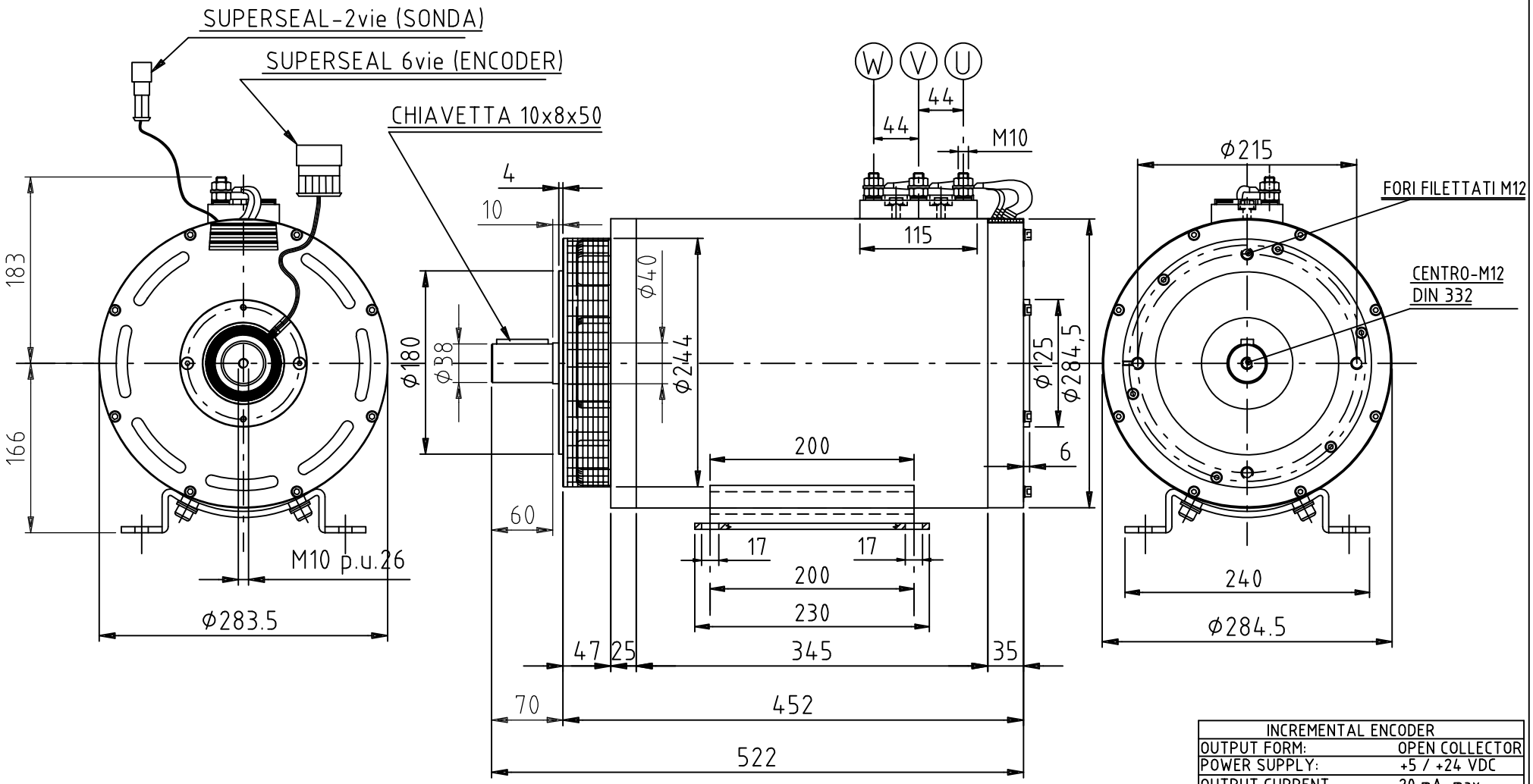

INCREMENTAL ENCODER		
OUTPUT FORM:		OPEN COLLECTOR
POWER SUPPLY:		+5 / +24 VDC
OUTPUT CURRENT		20 mA max.
N° PULSE REVOLUTION:		80
N°PIN:	DESCRIPTION:	COLOUR:
1	+VCC	RED
2	GND	BLACK
3	SIGNAL A	WHITE(Green)
4	SIGNAL B	BLUE
5/6	--	

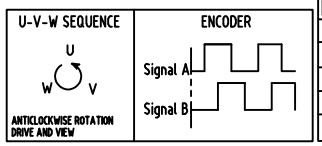

Cod.G1E00306

Firma PROG. Po M.

G1E00306